

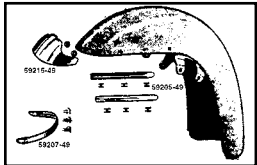

# Fender Trim



50-1023



50-0958

**Front Fender Trim Set** for 1949-72 FL models includes tip, side strips, and lower end trim.

**VT No. Years**

**50-0958** 1949-58 Kit

**50-0997** 1949-70 Lower End Trim Only

**50-1022\*** 1958-66

**50-1023\*** 1967-72

**\*Note:** Include tip and side spears only.



50-0997



50-1099

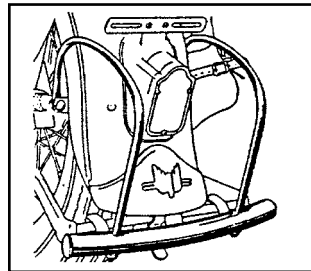

**Rear Bumpers** with original cabbage cutter design grill.

**VT No. Type**

**50-1099** With Grill

**50-1040** Without Grill



50-1037

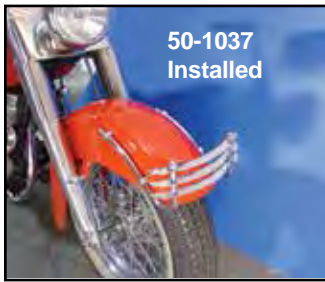

50-1037  
Installed

**Front Bumper** with original cutter design. Includes parts for mounting to FLH-FLT front fenders. Fender requires drilling for installation.

**VT No. Item**

**50-1037** Complete Kit

**37-9024** Chrome Eye Bolt Set



50-1033  
Installed

**Sargent Stripe Set** includes six pieces in stainless with attachment clips. Drill template included for 1949-57 rigid fenders.

**VT No. 50-1033**



**Chrome Rigid Rear Fender Stripe Set** features die cast construction with stud mountings to fit 1949-57. Note: Instructions and templates on web.

**VT No. 50-1052**



50-0991

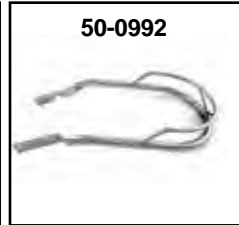

50-0992



50-1047

**Chrome Fender Trim Rails** for FLH, 1949-84 drum and disc models, and rear for 1958-84 FL models.

**VT No. Fits Style**

**50-0992** Front V Design

**50-1047** Drum only V Design

**37-9108** Spacers For Above

**50-0991** Rear V Design

**37-8997** "T" Bolt Front

**37-0854** Front Mount Kit

**50-0345** Rear V



50-1100



50-1058



50-1058



31-1346

**Front and Rear Bumpers** feature rubber inserts as original.

**VT No. Year Type**

**50-1100** 1968-80 Front, FLH

**50-1058** 1968-84 Front Rubber insert

**37-9108** 1968-up Front Spacer, four piece

**37-0855** 1968-84 Mount Bolt Kit

**31-1346** 1977-up Front, Bracket

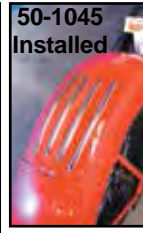

50-1045  
Installed

**Stainless Steel Fender Trim Set** features two 9" and two 10" strips for the top of all 7 1/4" wide rigid, swing arm or bobbed rear fenders. T-bolts and supplied for ease of installation. **Note:** Template on web.

**VT No. 50-1045**



50-1084  
Installed



50-1084

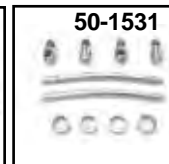

50-1531

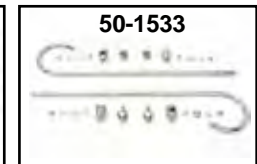

50-1533



50-1532

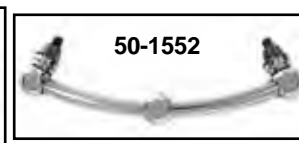

50-1552



50-1534

**Chrome Front Fender Rails** fit FL style front fenders. Includes mount stanchions and template.

**VT No. Type**

**50-1084** Rail Trim Kit, Custom

**50-1531** 1949-up, Short

**50-1533** 1949-up Wide Glide Forks, Candy Cane

**50-1532** Dual Rail, 9" Long

**50-1552** Lower Fender Rail

**50-1534** Loop