

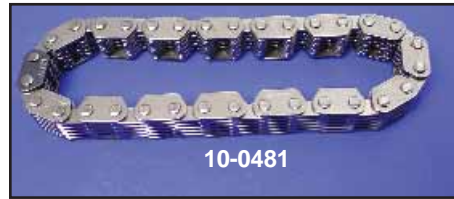

1999-up Cam Shaft Components for TC-88

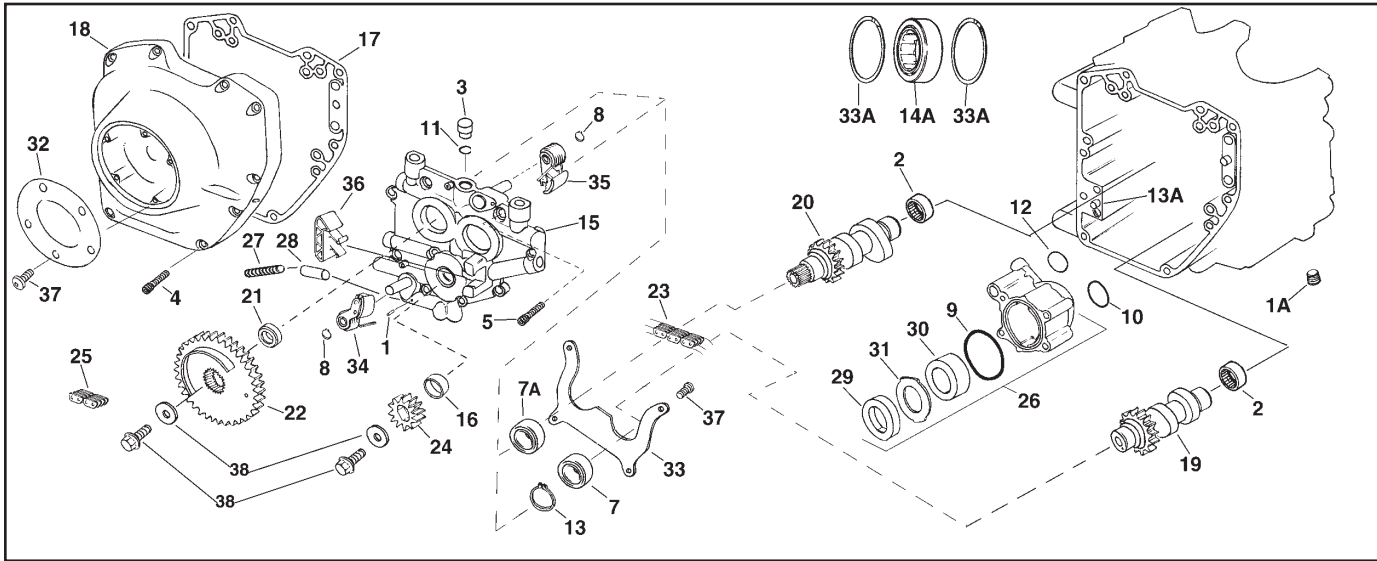

Cam Shaft Components for TC-88 models, 1999-up unless noted.

VT No.	OEM #	Item	10-0911	10-0912	10-0913	10-0480	10-0914	10-0481	10-0915	10-0482	10-0916	10-0483	10-0917	12-0755	12-0769	13-0180	12-1418	12-0756	12-0758	12-0759	42-0085	42-0119	10-0484	12-0760	12-0764	10-0485	10-0918	10-0486	10-0919	10-0487	9954-5	10-0814	10-0920		
12-1178	601	Roll Pin	25736-06	25737-06	25738-06	25593-99	25728-06	25607-99	25683-06	25609-99	25673-06	25610-99	25675-06	26035-99	26037-06	26210-99	26400-82B	26464-99	26465-99	26466-99	32543-99	32679-99	35052-99	35115-99	35114-02	39954-99	39968-06	39964-99	39969-06	39965-99	68042-99	25533-99A	25566-06		
37-1000	765	1A Plug																																	
12-0750	9198	2 Left Side Cam Shaft Bearing 1999-05																																	
12-0765	9215	2 As Above 2006-up																																	
37-1001	3290	3 Cam Support Plate Plug 1999-05																																	
9946-20	4740A	4 Allen Screw Set																																	
37-1002	4741A	5 Screw																																	
12-0751	8990A	7A Ball Bearing 1999-05																																	
12-0762	8983	8 Bearing 1999-05																																	
12-0905	11031	8 Retaining Ring 1999-05																																	
12-0766	942	8 Retaining Screw Chain Tensioner 2006-up																																	
14-0814	11286	9 O-Ring 1999-05																																	
14-0803	11293	10 O-Ring																																	
14-0819	11298	11 O-Ring, Viton 1999-05																																	
14-0820	11301	12 O-Ring 1999-05																																	
12-0753	11494	13 Retaining Ring 1999-05																																	
12-0767	11461	13 As Above 2006-up																																	
12-0761	16589-99	13A Dowel Ring																																	
15-1214	17045-99	14 Cam Service Gasket Kit																																	
12-0754	24623-99C	14A Right Side Main Bearing 1999																																	
12-0763	24604-00C	14A As Above 2000-06																																	
12-0768	24605-07	14A As Above 2007-up																																	
10-0900	25267-99B	15 Cam Support Plate Assy w/bearings, retaining plate, tensioner & bypass valve 1999-05																																	
10-0907	25355-06	15 Cam Support Plate w/Bypass Valve 06-up																																	
10-0901	25344-99	16 Crankshaft Bushing																																	
15-1198	25244-99A	17 Cam Cover Gasket																																	
10-0813	25247-99	18 Chrome Cam Cover																																	
42-0702	25369-01A	18 Chrome Cam Cover, 2001-up																																	
10-8178	25937-99A	19, 20 Cam Shaft Set 1999-05																																	
10-0902	25562-99	21 Cam Drive Spacer, .350 1999-05																																	
10-0903	25595-99	21 Cam Drive Spacer, .355 1999-05																																	
10-0904	25674-99	21 Cam Drive Spacer, .360 1999-05																																	
10-0905	25675-99	21 Cam Drive Spacer, .365 1999-05																																	
10-0906	25676-99	21 Cam Drive Spacer, .370 1999-05																																	
10-0908	25729-06	21 As Above .100 2006-up																																	
10-0909	25731-06	21 As Above .110 2006-up																																	
10-0910	25731-06	21 As Above .120 2006-up																																	



Left Bearing Kit fits 2003-up TC-88 left side crank shaft.
VT No. 12-1544



Chrome Crank Sensor Cover Includes mount screw. 1999-up FXD-FLT.
VT No. 42-0953